

# THE PULSE



PENINSULA COMMUNITY CHURCH'S MONTHLY NEWSLETTER FOR FAMILY & FRIENDS

SEPT/OCT 2010 - VOLUME 7, ISSUE 8

## HARVEST FESTIVAL

by Pastor Bruce

**P**opcorn, cotton candy, hot dogs, enough candy to fill up my office and lots of fun games for everyone! It's Harvest Festival time again.

I hope you are making plans this year to join us for this fun outreach event. Invite your friends and invite your neighbors. Tell them to come on Sunday, October 31 from 6-8 pm.

Imagine 30+ booths including two jumpers, one super slide, a rock wall, special area just for preschoolers and a heated seating area to eat hotdogs and enjoy live music! You won't find anything better around! So don't be shy about inviting your friends. Let them know this is a safe and fun place for everyone.

Why do we do the Harvest Festival? Because we want to reach out to our community with the love of

God! Each year we have family friendly events: Easter Breakfast Jerusalem Marketplace in the spring and the Harvest Festival in the fall. The purpose of these events is to invite the community to experience the love and grace of God. We love families. We want to minister to families. We want them to know that PCC is a safe place to bring their kids, that they will have fun, and they will experience the love of God.

Last year we saw hundreds of people come and enjoy a safe and fun alternative to trick or treating. Please make plans to come this year. I am looking forward to this October 31. I hope you are too!

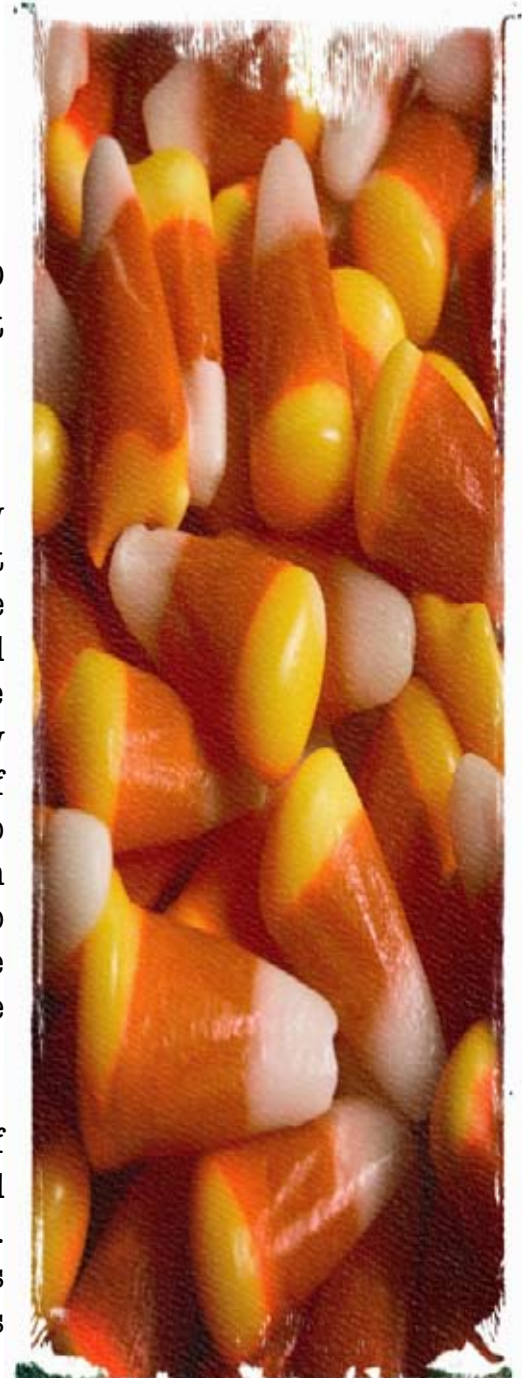

# MOSIAC: WHERE DO I FIT IN?

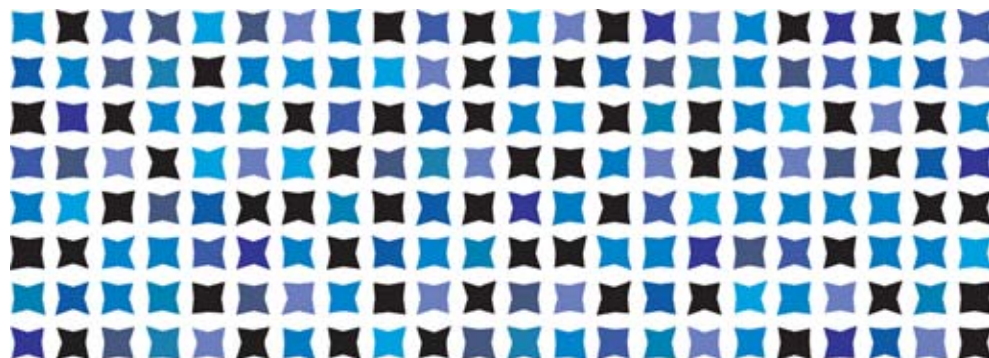

by Pastor Jim

**W**e were never meant to live out God's purposes in solitude. On Sunday, September 19, Pastor Jim begins a new sermon series that will help us move toward spiritual maturity and a meaningful life on earth. We'll discover how God uses other people for our good and growth.

From the beginning, God's plan has been that we will fulfill his purposes in community with other people – people in your church family, in your small group, and in the world around you. The Bible says we were formed for fellowship, and it's only in community that we learn life's most important lesson – how to love.

Often people come to a church and ask, "How can I fit in?" We will explore that very topic as we learn together how to work...together. Pray that lives will be touched, that people will begin a relationship with Christ, that practical needs will be met, that the church will become known more for the love it shows, and that we will see a spiritual awakening that is desperately needed in our culture.

To impact culture – we all have to "fit in." Where is your place in the mosaic God is building?

# NEW COMMUNITY GROUPS THIS FALL

by Pastor Ken

**S**ome Sunday this fall, look for Joseph Jaramillo, our new Community Group Coordinator, on the patio along with some other community group regulars who will be there to help you find a group to join, or to get some other folks together and start your own group. If you are already involved with a Community Group, but are thinking you might like to change to another group or another meeting time, there will be opportunity for that as well.

Make no mistake about it: our objective is to have every adult church attender at PCC involved in a small Community Group. Those of us who are in groups have discovered a wonderful opportunity for sharing, fellowship, learning and spiritual support. You can find that too. Most of our groups meet twice a month, though some meet weekly, and we can help you find a group that meets your needs and gives you the same opportunities.



## FINANCIAL UPDATE

(AS OF JULY 31, 2010)

GENERAL FUND	ACTUAL	BUDGET	2009 ACTUAL
Income	\$530,129	\$599,625	\$553,641
Expenses	576,615	612,691	614,256
Year-to-Date Balance	-46,486		-60,615
Beginning Balance (1/1/09)	\$33,265		
Ministry Enhancement Balance	\$101,519		



# FIND OUT ABOUT PENINSULA!



Wondering what makes us tick? Wondering what we really believe and where we are going? Then CLASS 101 is the place for you. About four times a year, Pastor Jim hosts CLASS 101 in his home to answer any and all your questions. We start at 4:30 pm and meet for three hours to talk Jesus and church. Dinner (for free!) is included. Sign up on the *Connect* to save a place at the table. The next class is set for Sunday, September 26.

## PRIME TIMERS THIS FALL



by Pastor Ken

Looking forward to October, we're planning a trip to Huntington Library and Gardens with dinner following at the Old Spaghetti Factory nearby. More about that later.

There will be no potluck lunch in October, but on Thursday, November 4 we're planning to have members of the Bombo Medical Team report on the clinic this year.

Our church food drive to benefit Hope Again, Inc. and Toberman House will be

Saturday, November 13. I think it would be grand for our Prime Timers to just take over the shifts at one of the four local markets, which will be working with us for that food drive.

Then on Thursday, December 16, we plan another trip to the Mission Inn in Riverside for the afternoon and evening to see all the beautiful Christmas lights and decorations associated with that historic landmark.

# Food Drive

coming  
Sat, 11/13



## Save the Date this Christmas

### December 18-19



# WOMEN'S BIBLE STUDIES STARTING IN SEPTEMBER



by Joei Sheckman

Check out the Women's Bible studies we're offering this fall:

## **FOUNDATIONS BY KAY WARREN AND TOM HOLLADAY**

Tuesdays starting September 28  
10 am – Noon in the Lounge

There will be 24 sessions providing a biblical basis to help maturing Christians strengthen their beliefs regarding 11 essential doctrines of Christian faith:

1. The Bible
2. God
3. Jesus
4. The Holy Spirit
5. Creation
6. Salvation
7. Sanctification
8. Good and Evil
9. The Afterlife
10. The Church
11. The Second Coming

Leaders: Joei Sheckman, Karen Wickline and Sharon Wickline

Call Joei at 310 375 5254 or e-mail [joeiandles@verizon.net](mailto:joeiandles@verizon.net)

## **DANIEL BY BETH MOORE (12 WEEKS)**

Wednesdays starting September 15  
9 – 11 am in the Lounge  
Childcare offered for babies and preschool-aged children

Daniel models how we can develop an enduring integrity in an enticing world or even a hostile culture. The second part of the study explores many prophecies from the time of Daniel to the second coming of Christ.

Leader: Emily Allen

It is important to let Emily know if you need childcare so there will be enough workers. Call Emily at 310 787 0393 or e-mail [emmaallen624@gmail.com](mailto:emmaallen624@gmail.com)

Christie Welch's and Meryl Konrad's studies will also begin in late September. They are looking at a lot of great studies and will have chosen one by the time you read this.

**CHRISTIE'S STUDY: TO BE DETERMINED**  
Sunday at 8:45 am in the Lounge. Contact Christie at 310 541 3220 or e-mail [grape5@cox.net](mailto:grape5@cox.net)

**MERYL'S STUDY: TO BE DETERMINED**  
Thursday at 10 am – Noon in the Lounge. Contact Meryl at 310 265 2999 or e-mail [merylkonrad@yahoo.com](mailto:merylkonrad@yahoo.com)

To help us order books, please check the Connect or call the contact number to sign up for a study.



- 1 Michael Potier
- 2 Marcia Armstrong
- 3 Violet McGill
- 4 Dapo Popoola
- 5 Roger Brown
- 6 Kylie Wolfe
- 7 Lisa Nicoletto
- 8 Jennifer Smolke
- 9 Leo Childs
- 10 Kharin Smiley
- 11 Ryan MacDonald
- 12 Judy Hong
- 13 Blake Perkins
- 14 Lisa DeMoss
- 15 Michael Sams
- 16 John Lin
- 17 Lucile Beachler
- 18 Bruce Junkermann
- 19 Rie Takahashi
- 20 Garrett Thomas
- 21 Sallie Zucker
- 22 Ida Porter-Kingi
- 23 Miriam Anderson
- 24 Robert Lie
- 25 Mitchel Charles
- 26 Kurth DeMoss

- 21 Timothy Nacheff
- 22 Austin Thomas
- 23 Jack McGregor
- 24 Georgia Childs
- 25 Diane True
- 27 Frank An
- 29 Anika Jensen



## Sept 2010 Birthdays



- 1 Leo & Georgia Childs
- 2 David & Jean Britton
- 5 Joe & Jessilyn Palompo
- 8 Paul & Mary Jeanne Buttrey
- 11 David & Linda Lane Coe
- 14 Rassie & Connie Harper
- 23 James & Ronnie Paul
- 24 Bradford Pollock & Myung Sook Lee
- 25 Dave & Melissa Richie
- 27 Tim & Janet Sommerfeld
- 30 Burritt & Lurline Hill



## There's a Small Group for YOU!

Tired of just going through the motions of showing up to church each Sunday, spending a few minutes chatting on the patio, and then going home? Attending PCC for a while, but just don't feel connected? Then it's time to join a small group! We have groups meeting weekdays, weekends, morning or night. There are a variety of groups to join ranging from couples to singles, men to women.

Get connected and start growing in one of our small groups today! For more info, contact Joseph Jaramillo at [smallgroups@pccpv.org](mailto:smallgroups@pccpv.org) or 424 206 2130.

## Sept 2010 Anniversaries

### Sunday Mornings

**8:45 & 10:30 AM** Children's Classes  
**8:45 & 10:30 AM** Youth Bible Classes  
**8:45 & 10:30 AM** Adult Bible Classes  
 Nursery  
 Children's Church  
 Nursery

Come early, stay late - Coffee on the "patio" at 10:00 am

# Peninsula Community Church

"Just as each of us has one body with many members, and these members do not all have the same function, so in Christ we who are many form one body, and each member belongs to all the others." Romans 12:4-5

## SEPTEMBER 2010

Sunday	Monday	Tuesday	Wednesday	Thursday	Friday	Saturday
<b>29</b> <b>8:45 AM</b> Sunday School & Worship Service <b>10:30 AM</b> Sunday School & Worship Service <b>2:00 PM</b> Lomita Care Center Sunday Service <b>5:00 PM</b> Quest Musical	<b>30</b> Office Closed <b>7:00 PM</b> Beacon Light Chapel Service	<b>31</b> <b>7:00 AM</b> Men's Breakfast <b>7:00 AM</b> Men's Breakfast <b>10:00 AM</b> ABC Cafe Workday <b>7:00 PM</b> Praxis Fall Kick-Off	<b>1</b> <b>6:30 PM</b> Adult Bible Study <b>6:30 PM</b> Refuge Fall Kick-Off	<b>2</b> <b>12:30 PM</b> Prime Timers Potluck <b>6:00 PM</b> PCCA board meeting	<b>3</b> <b>7:00 PM</b> College/Career Bible Study	<b>4</b>
<b>5</b> <b>8:45 AM</b> Sunday School & Communion Worship Service <b>10:30 AM</b> Sunday School & Combined Communion Worship Service w/SBCEC	<b>6</b> Office Closed <b>7:00 PM</b> Beacon Light Chapel Service	<b>7</b> <b>7:00 AM</b> Men's Breakfast <b>10:00 AM</b> ABC Cafe Workday <b>7:00 PM</b> Praxis Fall Kick-Off	<b>8</b> <b>6:30 PM</b> Adult Bible Study <b>6:30 PM</b> Refuge Fall Kick-Off	<b>9</b>	<b>10</b>	<b>11</b>
<b>12</b> <b>8:45 AM</b> Sunday School & Worship Service <b>10:30 AM</b> Sunday School & Worship Service	<b>13</b>	<b>14</b> <b>7:00 AM</b> Men's Breakfast <b>7:00 PM</b> Elder Meeting <b>7:00 PM</b> Praxis	<b>15</b> <b>9:30 AM</b> Mom's Bible Study <b>6:30 PM</b> Adult Bible Study <b>6:30 PM</b> Refuge	<b>16</b>	<b>17</b> <b>7:00 PM</b> College/Career Bible Study	<b>18</b> <b>5:00 PM</b> Ladies Night
<b>19</b> <b>8:45 AM</b> Sunday School & Worship Service <b>10:30 AM</b> Sunday School & Worship Service <b>6:00 PM</b> Seattle Report Dessert	<b>20</b>	<b>21</b>  <b>7:00 AM</b> Men's Breakfast <b>10:00 AM</b> White Cross Museum of Tolerance Discussion <b>7:00 PM</b> Praxis	<b>22</b> <b>9:30 AM</b> Mom's Bible Study <b>6:30 PM</b> Adult Bible Study <b>6:30 PM</b> Refuge	<b>23</b>	<b>24</b> <b>7:00 PM</b> College/Career Bible Study	<b>25</b>
<b>26</b> <b>8:45 AM</b> Sunday School & Worship Service <b>9:00 AM</b> Journey Classes <b>10:30 AM</b> Sunday School & Worship Service <b>4:30 PM</b> CLASS 101 <b>4:30 PM</b> Prime Timers Hymn Sing	<b>27</b>	<b>28</b> <b>7:00 AM</b> Men's Breakfast <b>10:00 AM</b> Women's Bible Study <b>7:00 PM</b> Elder Meeting <b>7:00 PM</b> Praxis	<b>29</b> <b>Breakout Kick Off</b> <b>9:30 AM</b> Mom's Bible Study <b>6:30 PM</b> Adult Bible Study <b>6:30 PM</b> Refuge	<b>30</b> <b>7:00 PM</b> Wholehearted: A Night of Worship & Prayer	<b>1</b> <b>7:00 PM</b> College/Career Bible Study	<b>2</b>

- |    |                     |    |                  |
|----|---------------------|----|------------------|
| 1  | David Gulino        | 21 | Andre Yu         |
| 2  | Myra Awad           | 22 | Martina Estrada  |
| 3  | Diana McGregor      | 23 | Vania Betancourt |
| 3  | Joshua Brunnenmeyer | 24 | Max Yeh          |
| 4  | Loren Pearson       | 24 | Meryl Konrad     |
| 4  | Mary Jeanne Buttrey | 25 | Joan Rogers      |
|    | Jonathan Hagen      | 25 | Susan Mathis     |
|    | Melissa Rogers      | 26 | Elise Posey      |
| 7  | Jason An            | 27 | Fred Lewis       |
| 8  | Sophia Yeh          | 30 | Michelle Lu      |
| 9  | Esther Joystone     |    |                  |
| 10 | Kathleen Lo         |    |                  |
|    | Judy Swanson        |    |                  |
| 13 | Ken Garland         |    |                  |
| 14 | Sharon Wickline     |    |                  |
| 15 | Jesse Cordova       |    |                  |
|    | Joanne Oden         |    |                  |
| 17 | Jacob Nicoletto     |    |                  |



## OCTOBER 2010 BIRTHDAYS



- |    |                         |
|----|-------------------------|
| 3  | Rick & Debi Klingsporn  |
| 6  | Michel & Yolla Medawar  |
| 11 | Les & Joei Sheckman     |
| 17 | Jesse & Gloria Cordova  |
| 25 | David & Marcia Dixon    |
|    | Roger & Phyllis Mille   |
| 31 | Bruce & Roxanne Ellison |

## OCTOBER 2010 ANNIVERSARIES

# HARVEST FESTIVAL



**OCTOBER 31  
FROM 6-8 PM**

This is a **FREE** event for the whole family. Children are encouraged to wear costumes with good attitudes. Bags for candy will be supplied.

Special area just for **PRESCHOOLERS!**

**GAMES \* POPCORN \* JUMPERS \* SUPER SLIDE \*  
ROCK WALL \* CANDY \* FOOD  
LIVE MUSIC**

**INVITE YOUR FRIENDS AND NEIGHBORS!**

# PENINSULA COMMUNITY CHURCH



**Sunday Mornings**  
**8:45 & 10:30 AM**  
 Children's Classes  
 Youth Bible Classes  
 Adult Bible Classes  
 Nursery

**8:45 & 10:30 AM**  
 Worship  
 Children's Church  
 Nursery

Come early, stay late - Coffee on the "patio" at 10:00 am

OCTOBER 2010

"Finally, brothers, whatever is true, whatever is noble, whatever is right, whatever is pure, whatever is lovely, whatever is admirable—if anything is excellent or praiseworthy—think about such things." **Philippians 4:8**

Sunday	Monday	Tuesday	Wednesday	Thursday	Friday	Saturday
26 8:45 AM Sunday School & Worship Service 9:00 AM Journey Classes 10:30 AM Sunday School & Worship Service 4:30 PM CLASS 101 4:30 PM Prime Timers Hymn Sing	27 7:00 PM Beacon Light Chapel Service	28 7:00 AM Men's Breakfast 10:00 AM Women's Bible Study 7:00 PM Elder Meeting 7:00 PM Praxis	29 Breakout Kick Off 9:30 AM Mom's Bible Study 6:30 PM Adult Bible Study 6:30 PM Refuge	30 7:00 PM Wholehearted: A Night of Worship & Prayer	1 7:00 PM College/Career Bible Study	2
3 8:45 AM Sunday School & Communion Worship Service 9:00 AM Journey Classes 10:30 AM Sunday School & Communion Worship Service	4 7:00 PM Beacon Light Chapel Service	5 10:00 AM ABC Cafe Workday 10:00 AM Women's Bible Study 7:00 PM Praxis	6 9:30 AM Mom's Bible Study 6:30 PM Refuge	7  Prime Timers Field Trip - Huntington Library	8 Worship & Arts Team Retreat 7:00 PM College/Career Bible Study	9 Worship & Arts Team Retreat
10 Worship & Arts Team Retreat 8:45 AM Sunday School & Worship Service 9:00 AM Journey Classes 10:30 AM Sunday School & Worship Service	11	12 10:00 AM Women's Bible Study 7:00 PM Elder Meeting 7:00 PM Praxis	13 9:30 AM Mom's Bible Study 6:30 PM Refuge	14	15 7:00 PM College/Career Bible Study	16 5:00 PM Ladies Night Out
17 8:45 AM Sunday School & Worship Service 9:00 AM Journey Classes 10:30 AM Sunday School & Worship Service	18	19 10:00 AM White Cross 10:00 AM Women's Bible Study 7:00 PM Praxis	20 9:30 AM Mom's Bible Study 6:30 PM Refuge	21	22 7:00 PM College/Career Bible Study	23
24 8:45 AM Sunday School & Worship Service 9:00 AM Journey Classes 10:30 AM Sunday School & Worship Service	25	26 10:00 AM Women's Bible Study 7:00 PM Elder Meeting 7:00 PM Praxis	27 9:30 AM Mom's Bible Study 6:30 PM Refuge	28 7:00 PM Wholehearted: A Night of Worship & Prayer	29 7:00 PM College/Career Bible Study	30
31  8:45 AM Sunday School & Worship Service 9:00 AM Journey Classes 10:30 AM Sunday School & Worship Service 2:00 PM Lomita Care Center Sunday Service 6:00 PM Harvest Festival	1 7:00 PM Beacon Light Chapel Service	2 10:00 AM ABC Cafe Workday 10:00 AM Women's Bible Study	3 9:30 AM Mom's Bible Study	4	5 7:00 PM College/Career Bible Study	6 5:00 PM Ladies Night Out

# BREAKOUT! WHAT IS IT?



by Pastor Bruce

**B**reakout kicks-off September 29 at 6:30 pm! “But what is Breakout?” you ask. Breakout is part of the strategy of PCC’s children’s ministry designed to move children toward spiritual maturity through mentoring relationships, small group interaction, fellowship and worship.

## **Worship**

The night begins with our worship team leading us in worship. Our worship team is led by Laura Junkermann and selected children who show a desire for spiritual growth by completing their lessons each week, and show an ability to lead in motions to the music, and who exhibit a servant’s heart.

## **Small Group**

After worship, the children will breakout into their small groups where they will talk about their lesson, exchange prayer requests, and spend time praying for one another. Our anticipation is that their new understanding of Christ changes how they live. Every group has an adult leader with up to eight children.

## **Games**

This time is spent playing fun games where everyone can participate. The intention is to have fun and learn

important sportsmanship skills.

## **Snack/Listening**

During the snack time children will meet in their groups around a table. While eating their snack children will say the verse they memorized. This provides accountability and encouragement to all the children.

## **The Curriculum**

We want to teach children the Bible from an early age. Second Timothy 3:15 says, “Since you were a child you have known the Holy Scriptures which are able to make you wise. And that wisdom leads to salvation through faith in Christ Jesus.”

## **4 year olds though 2nd Graders**

These books are designed to take kids through the Bible in four years, focusing on the values taught in each Bible story. Four-year olds will start with Creation in Book One and 2nd graders end with Paul’s Missionary Journeys in Book Four.

## **3rd through 5th Graders**

The older kids have three books they are working through. Book 1 focuses on Knowing Christ. Children will learn and discuss topics such as salvation, forgiveness, putting Christ first, and

having a quiet time. Book 2 focuses on Growing in Christ. Each child will grow in the wisdom and understanding of who Christ is, while learning and discussing topics such as fellowship, giving and Bible memory. Book 3 focuses on Serving Christ. Children will learn and discuss topics related to how they best can serve the Body of Christ and why spending regular time in God’s word is so important.

## **Leaders**

Now even though I spent time sharing about the curriculum, the curriculum is really secondary to the primacy of our leaders. I’ve always believed that the quality of your leaders either makes or breaks your program. I am lucky enough to have extremely talented, dedicated, well-qualified and mature leaders in Breakout. I praise God for them! As they invest their lives into the children and continue to grow themselves, we see miraculous things happen in the children’s lives. It is awesome to see!

## **Pray**

Would you pray that our leaders and children would “please Him in every way: bearing fruit in every good work, growing in the knowledge of God” (Col 1:10)

# QUEST 2010 WRAPPED UP!



by Pastor Bruce

Seeking treasure, and not just any treasure, but superior treasure, godly treasure, Kingdom treasure, that's what Quest 2010: Discovery the treasure of our hearts was all about. And what a great time we had thanks to so many awesome volunteers and special guests!

With close to 70 children again this year, we first discovered we are all treasure seekers by nature. That is the way God created us to be. He created us to seek something outside of ourselves, something greater. But because of sin we choose to seek an inferior treasure that might seem good at the time but has no eternal value. We have to be careful because what we treasure has great influence on how we live (where your treasure is there will your heart be also). Thankfully there is a superior treasure... God and His Kingdom! There is nothing more satisfying than seeking Him and growing in His Kingdom (becoming more like Him).

So what are some of those Kingdom treasures we ought to seek? Integrity and Courage, Faith and Endurance, Compassion and Forgiveness! And we see each of these demonstrated in the life of Joseph.

What a great summer! Thanks for your prayers and support. They were very much appreciated.

## VOLUNTEERS

Liza Koval, Annie Dennis, **Katie McGregor**, Casey Riley, Ariel Franklin, **Linda Iseli**, **Sarah Lu**, Jackson Bush, **Brittany Pearson**, **Hannah Nacheff**, **Hannah Klobuchar**, **Haley Junkermann**, Vlade Riley, **Michelle Iseli**, Sam Dennis, **Jacob Garst**, Matthew Dunn, Annaliese Miller, **Marlene Iseli**, **Emma Garst**, **Sally Swart**, **Carolyn Tuttle**, Lillie Joe, **John McGregor**, Leo Riley, **Connie Liu**, **Jack McGregor**, Brittany Ungermann, Michael Koval, Judi Dennis, **Christy Rumbaugh**, Sebastian Joe, **Joanne Eyster**, **Shannon Garst**, **Johnson Liu**, **Austin Pearson**, Josiah Franklin, John Caleb Franklin, **David Makinto**, and Shelia Bush.

\*PCC people

## SPECIAL GUESTS

Ron Blackwelder, Christy Rumbaugh, Rob and Kristin Sherwin, Mike Potier, Joeli Sheckman, Sharron Polkinghorn, Ginny Snider.

THANK YOU!



## Breakout Leaders Meeting

Wed, Sept 22

6:30 pm

in the choir room

Questions? Contact

Pastor Bruce at

[bruce@pccpv.org](mailto:bruce@pccpv.org) or

310 377 4661 xt 14.

SUNDAY, SEPTEMBER 19 AT 6 PM

# SEATTLE SNEAK PEEK



by Pastor Jeff

The first week of August we brought a team of 15 people to serve Venture Church (a church plant) in Marysville, WA, a suburb of Seattle. Our main goal was to serve Venture in any way that would be beneficial for them. We put on a couple “block parties,” which were free to the community. Our students made snow cones and cotton candy, set up and rolled back up giant inflatable bouncers, and helped Venture church gain respect and trust in their communities.

We also served the residents of one area by doing simple yard work and maintenance. But perhaps the most challenging area of ministry we engaged in was going door to door in the community and asking people to fill out a survey for Venture Church,

to help them understand the needs of the community better. We faced many closed doors (some literally closed in our face). But some were open. One individual who completed a survey came to Venture’s service at Pastor Troy’s house that Saturday night. A few weeks later, we found out he has ended up making a decision to trust Christ as savior!

There are too many stories to recount – but we would like to be able to share in more depth with those who want to hear. Come join us on Sunday, September 19 at 6 pm for dessert and an extended discussion of our week of ministry in one of the most spiritually empty places in the US.

## WHY WE NEED RETREATS

Especially after this summer, I can’t reiterate the importance of retreats. It gives us the chance to step out of the ebb and flow of everyday life, away from the distractions, and encounter God in a fresh way. For both our junior high and high school retreats this year, students were able to expand their view of who God is in their life and have a setting to freely worship God wholeheartedly. When we clear space and don’t get in the way, God is free to move and does so! Are you in need of retreat? Find a time to get away to a place where you can freely worship God. You won’t regret it!

## COLLEGE/ CAREER

The college and career Bible study is starting back up at the Jambas’ (1715 W.259th St., #4, Lomita CA 90717) on Friday, September 17 at 7 pm. This study is designed for any young adults 30 years or younger to have a setting to connect with others and be encouraged by one another in our faith.

**Praxis small groups starting back up Sunday, 9/26. High school students interested in joining a group can sign up at Praxis or with Pastor Jeff.**



PENINSULA COMMUNITY CHURCH  
5640 CRESTRIDGE ROAD  
RANCHO PALOS VERDES, CA 90275

*For surely*  
**I KNOW THE**  
**plans**  
*I have for*  
**YOU,**  
*says the*  
*Lord...*  
**TO GIVE YOU A**  
**future**  
**WITH**  
*Hope.*  
Jeremiah 29:11, NRSV

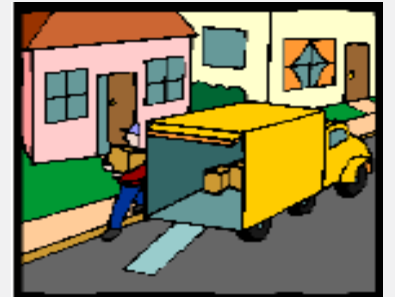

Change of Address?  
Contact the church  
office, and let us  
know!

call:  
310-377-4661

e-mail:  
[contact@pccpv.org](mailto:contact@pccpv.org)